

Patient report

Bio-Rad DATE: 04/24/2019
D-10 TIME: 03:19 PM
S/N: #DJ4I016123 Software version: 4.20-2
Sample ID: 10382184
Injection date 04/24/2019 02:20 PM
Injection #: 33 Method: HbA1c
Rack #: --- Rack position: 5

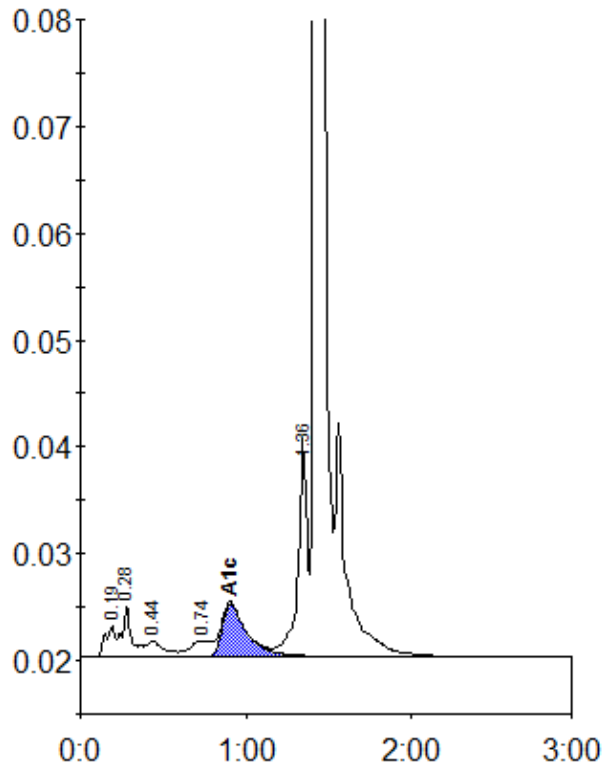

Peak table - ID: 10382184

Peak	R.time	Height	Area	Area %
A1a	0.19	2938	12115	0.8
A1b	0.28	4851	18841	1.2
F	0.44	1505	10750	0.7
LA1c/CHb-1	0.74	1483	12919	0.8
A1c	0.91	4924	50406	4.8
P3	1.36	18474	78635	5.2
A0	1.42	491134	1339675	87.9
Total Area:		1523341		

Concentration:	%
A1c	4.8